



Anno Domkirkeodden

Kristian Reinfjord
Leder seksjon for kulturhistorie

Anno består av små og store museer i hele Hedmark – fra lokale bygdetun til museer med nasjonal og internasjonal betydning.

Hos oss handler det om opplevelser som gjør noe med deg, og våre 23 besøkssteder formidler et bredt spekter av kultur- og naturhistorie.





NORDVINGEN

- I HVBREDDNINGEN
- I STUEN FRÅ VINGO PRESTEGÅRD
- II GRÄNSRUDBYGGNINGEN
- IV DOBBELT STÅBUR
- I DJUVELT STÅBUR
- II KARLSTADLOFTET (I)
- III BOKSTÄDBYGGNINGEN (II)
- III VINDRUM
- II BAKGRÖSTUEN
- I TONNERKÄLLA
- II RESTAURANT
- III HÖVEDINDÄMMING
- III DOMKIRKORUNTERNE
- III HATTAN

100
50
0
50
100

Denne område
for fortbeholdes museets
fremtidige tilvækst.

PLATZ
for
PARKMUSEUM = FOLKEMUSEUM = STORMMUSEUM

Kjell Lindgren
Tidige 4. januar 1922

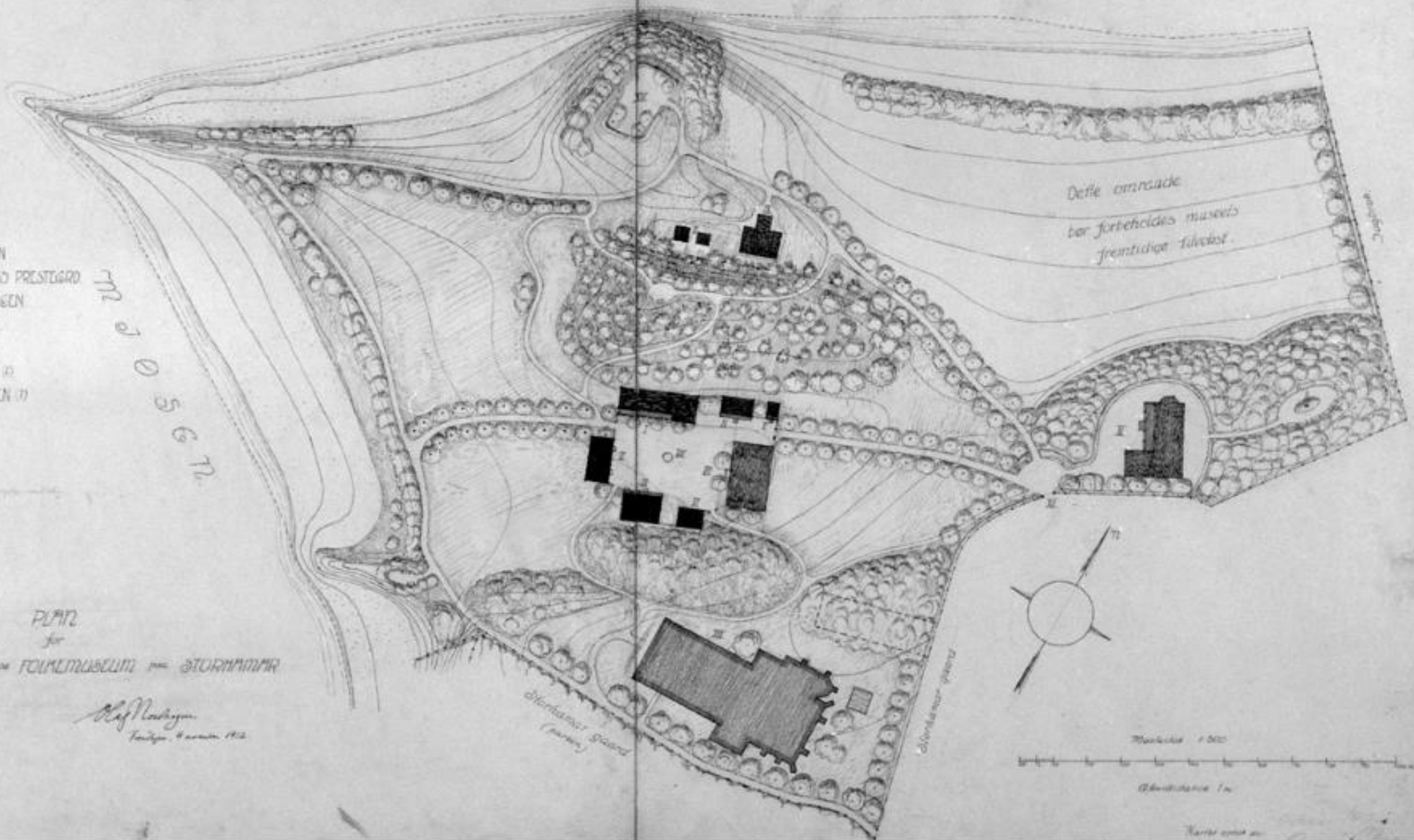
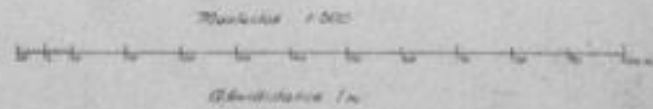





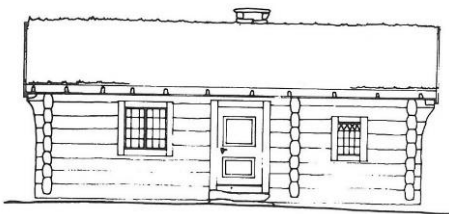
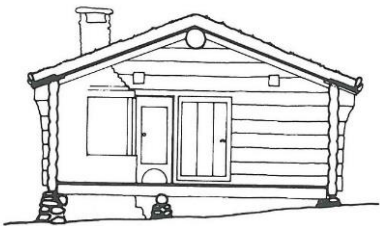
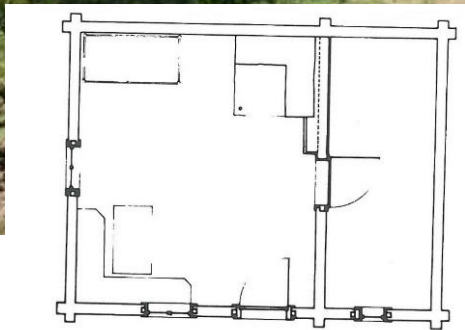







CONPLAN VII. DEUTSCHENPLAN VON
* SAMAR *
IM JAHR 1880 VON STREIB



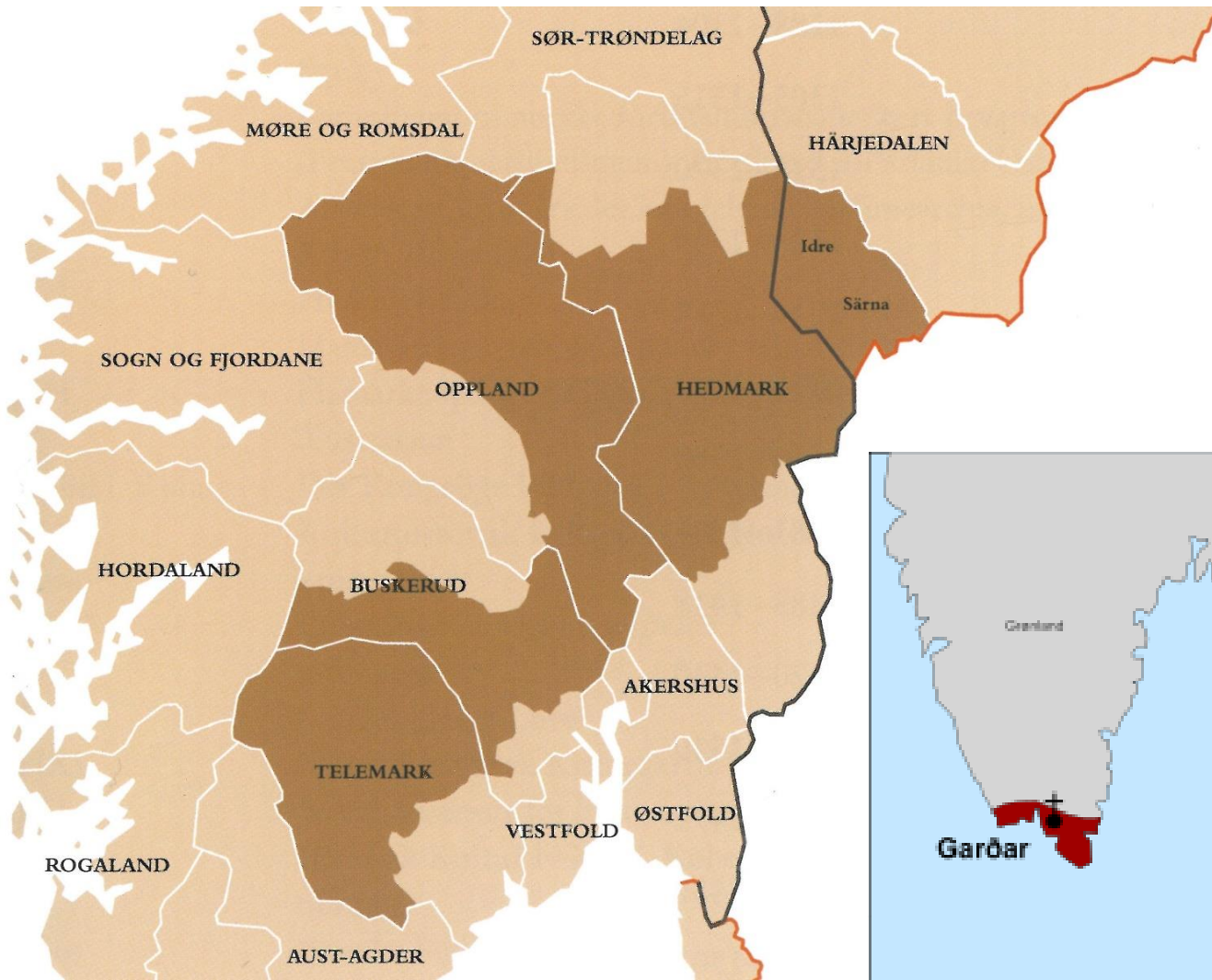

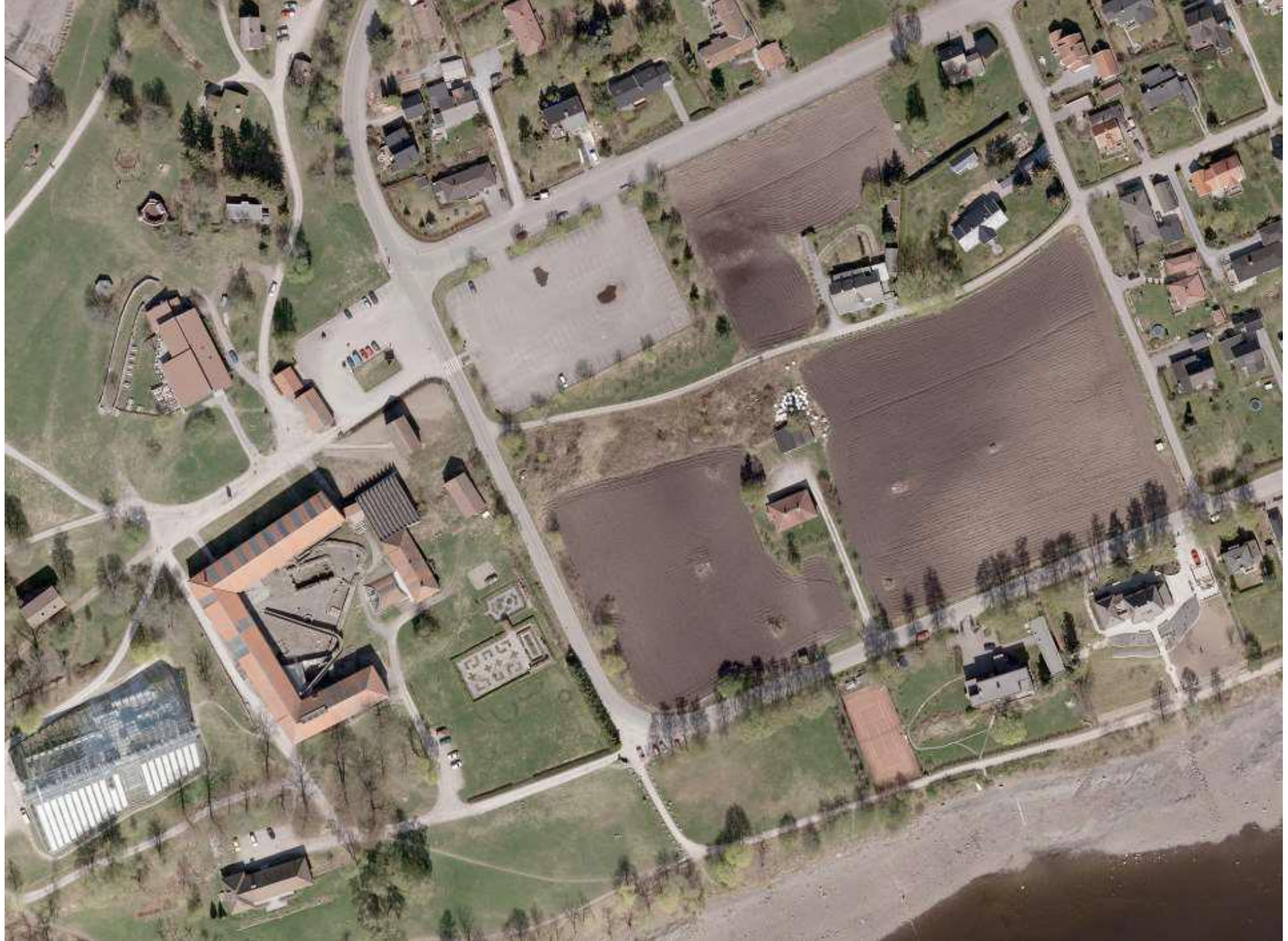

Hamartaupangen
a. d. m. e. e. c.

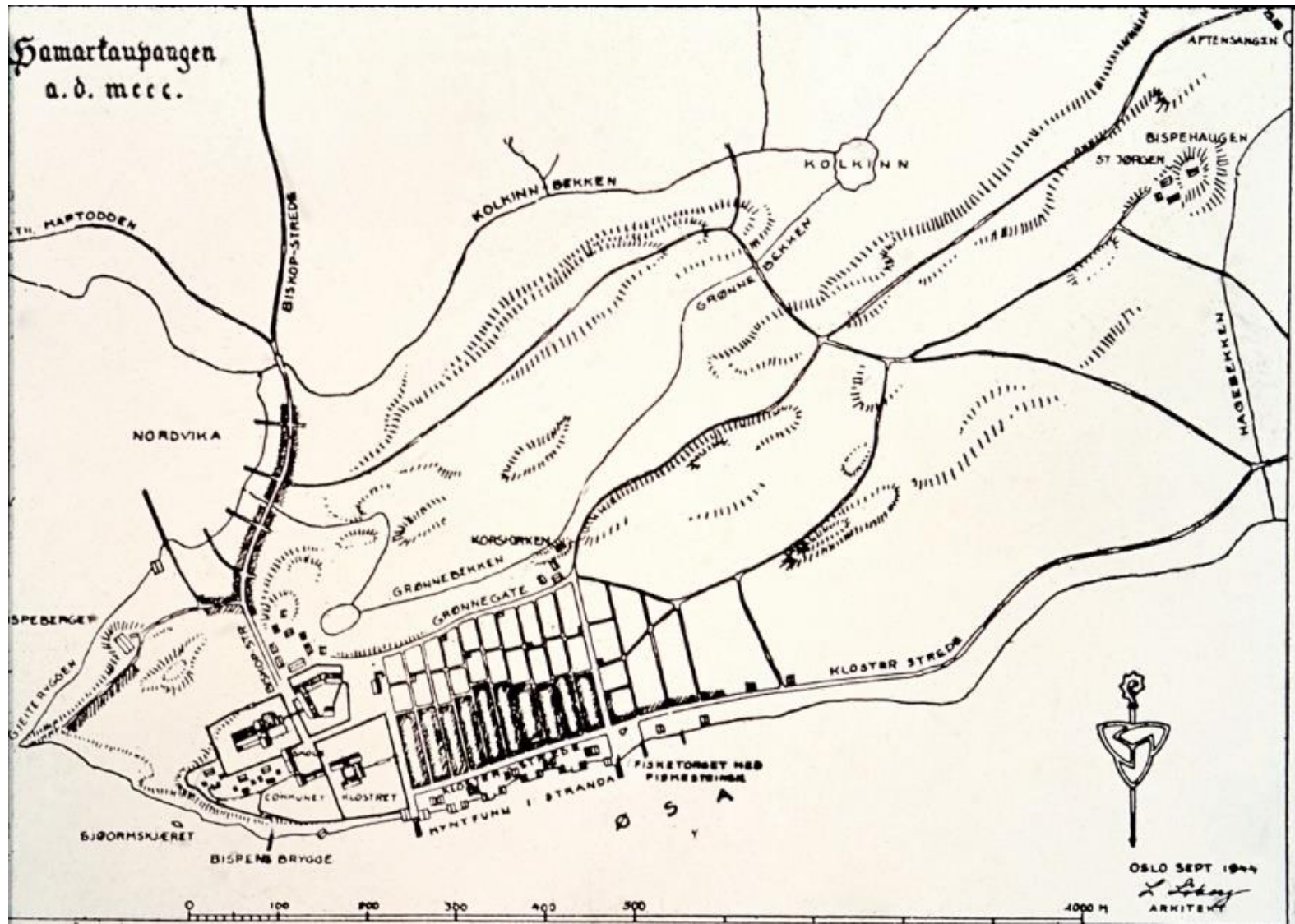

OSLO SEPT 1944
L. Lohm
ARKITEKT









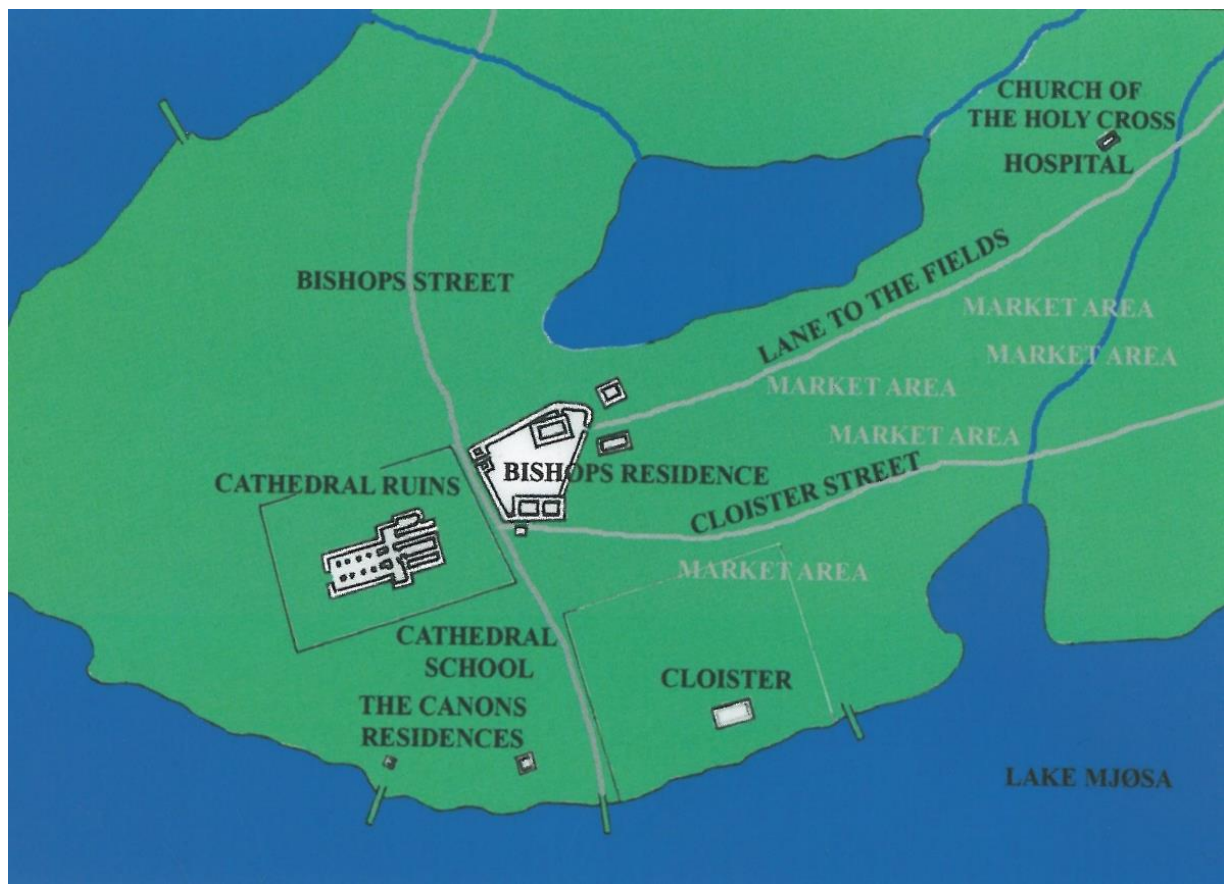



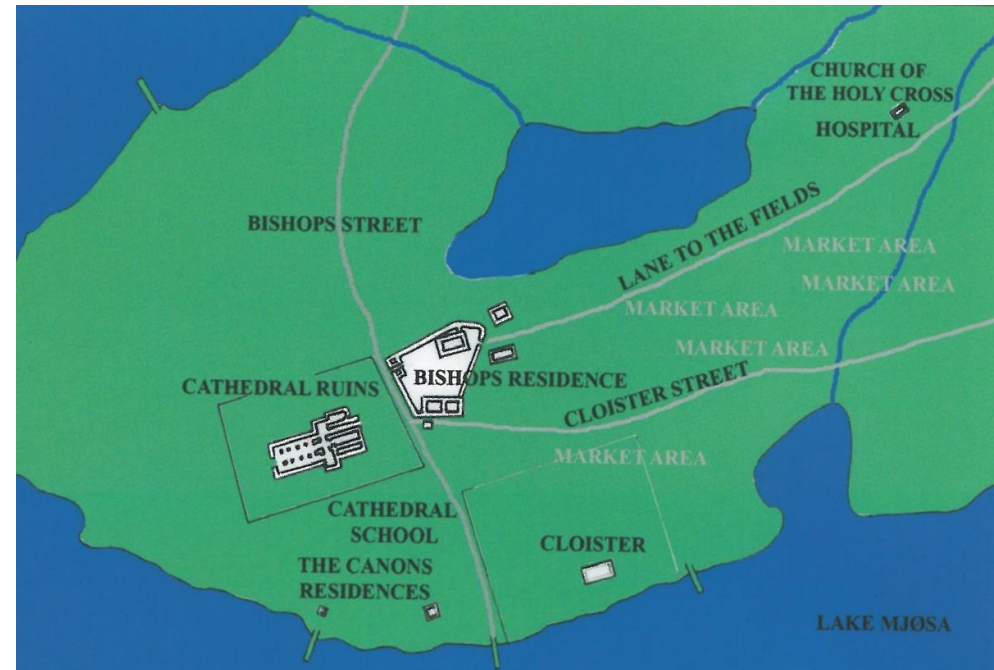
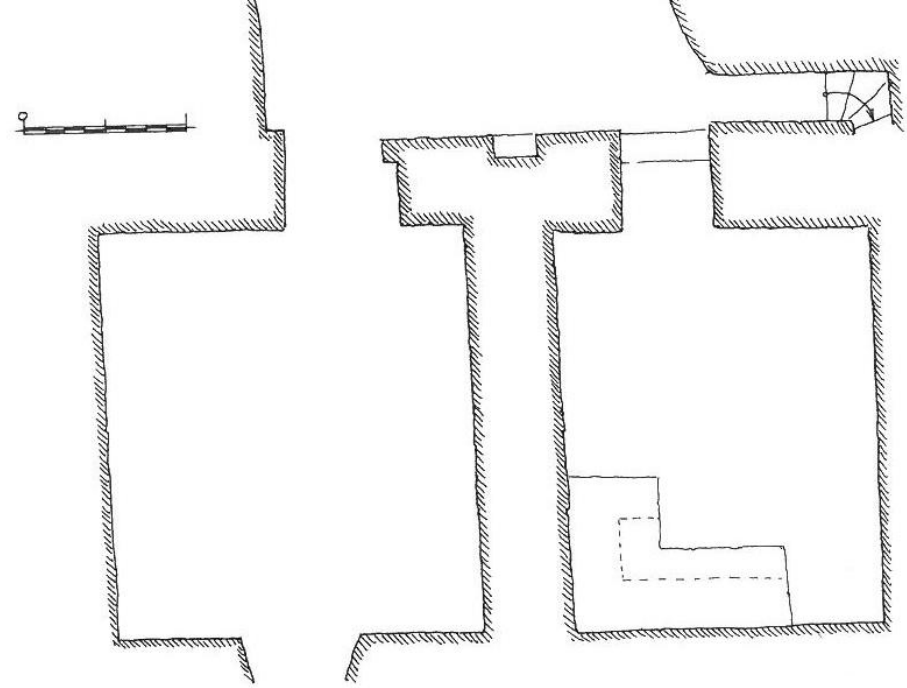

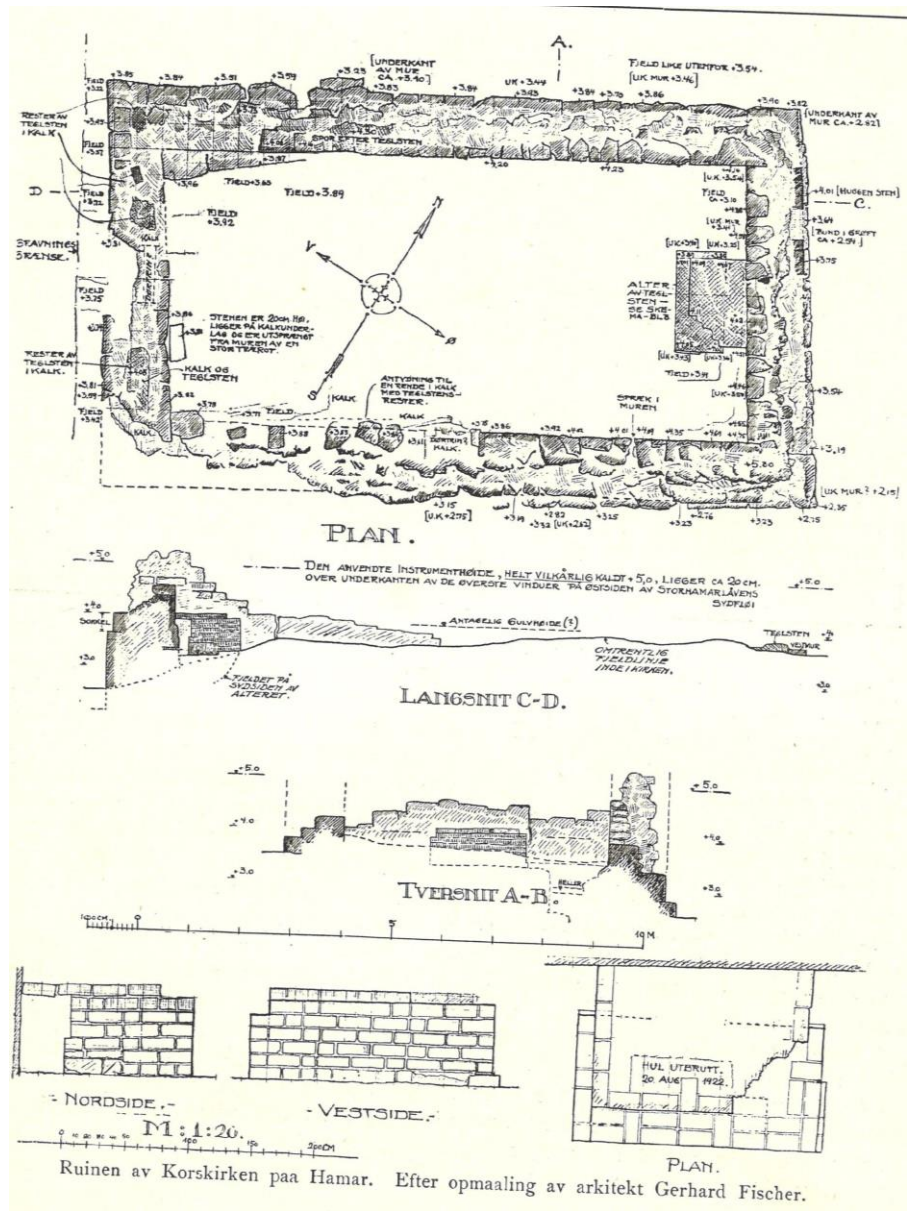

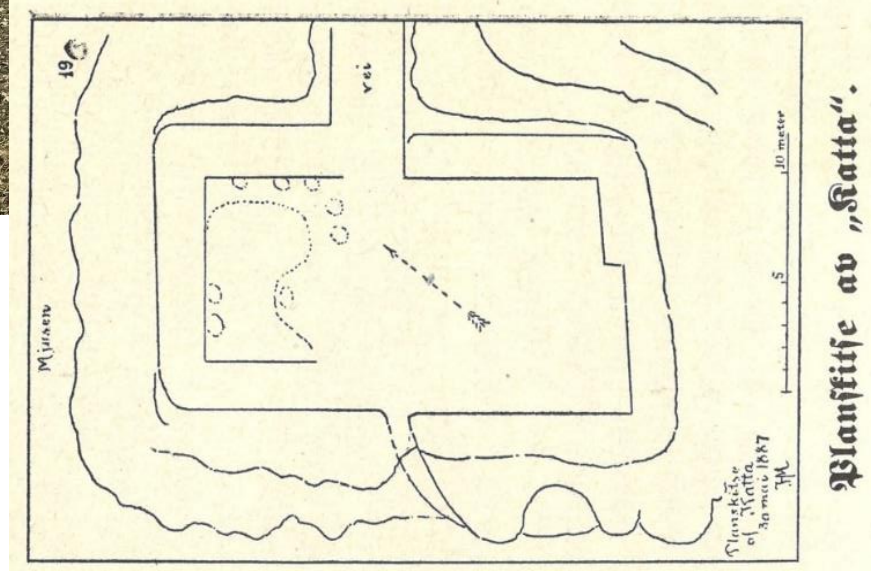







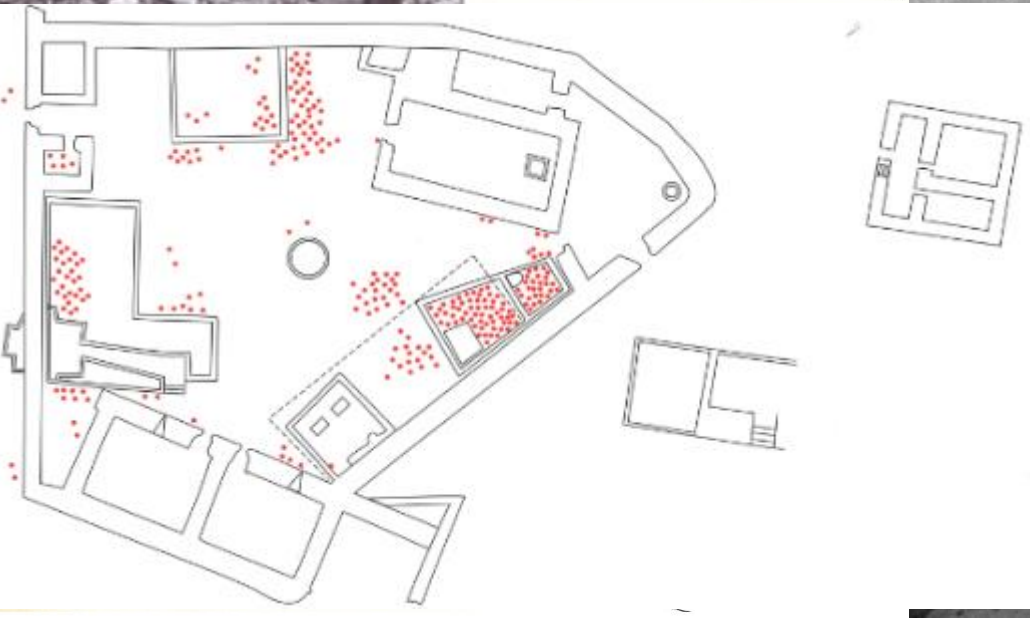
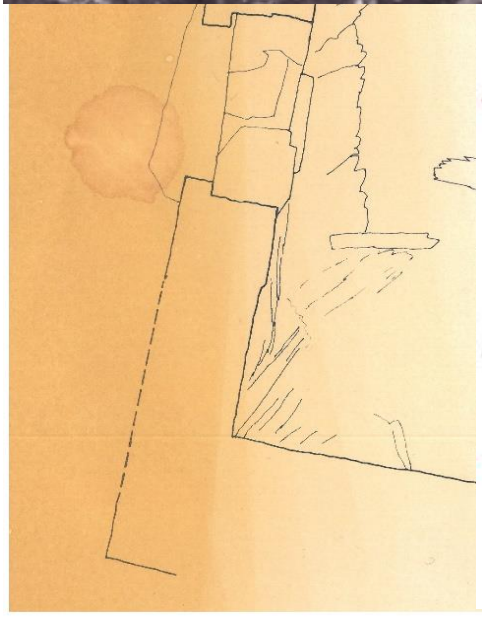









Domkirkeoddens Fotoarkiv



s Fotoarkiv







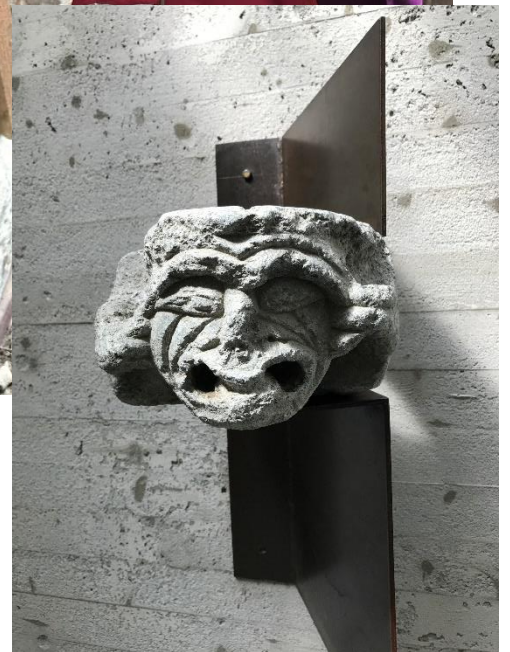







Takk !

Kristian.reinfjord@annomuseum.no